

ELEVATION

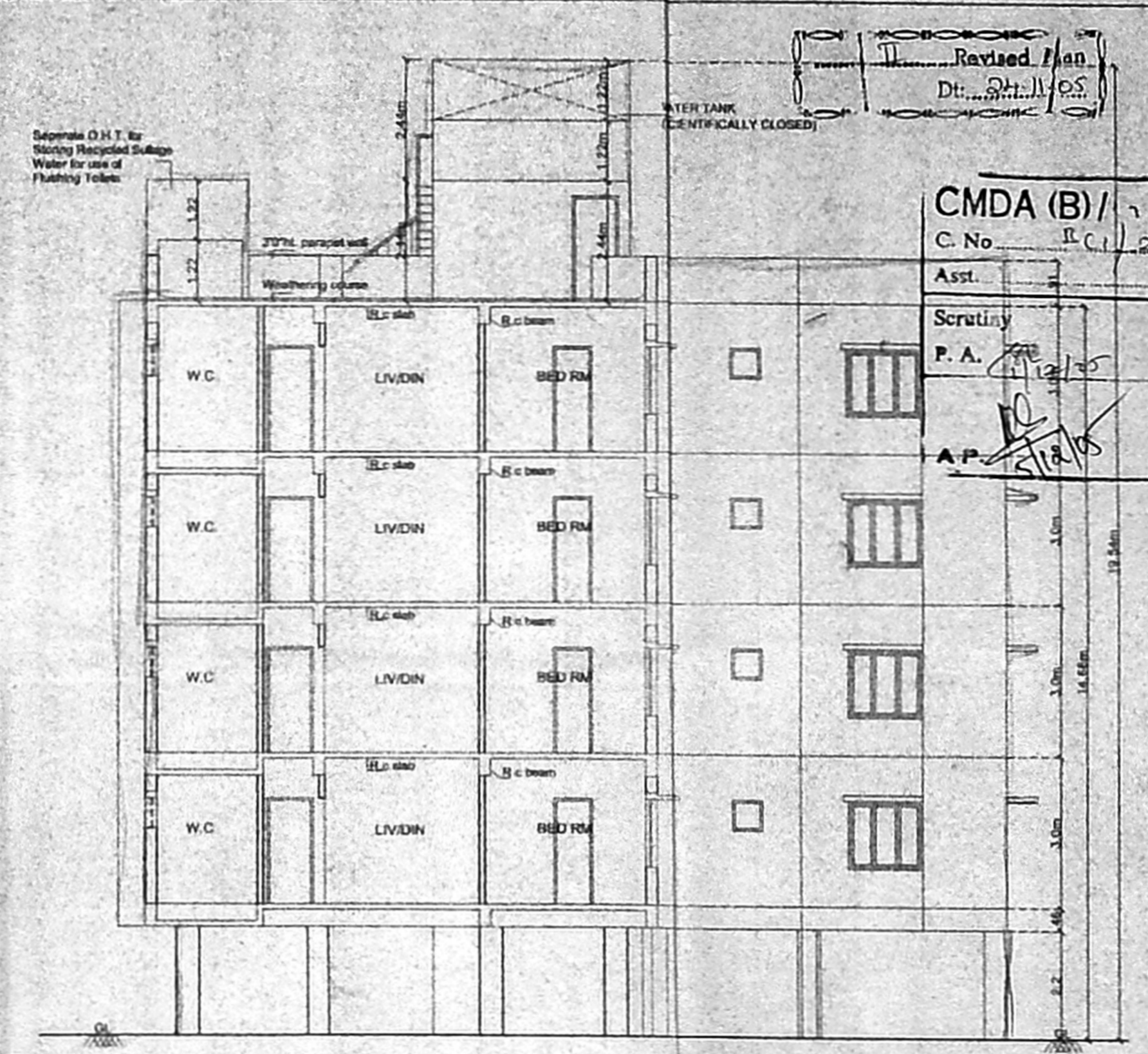

SECTION A-A

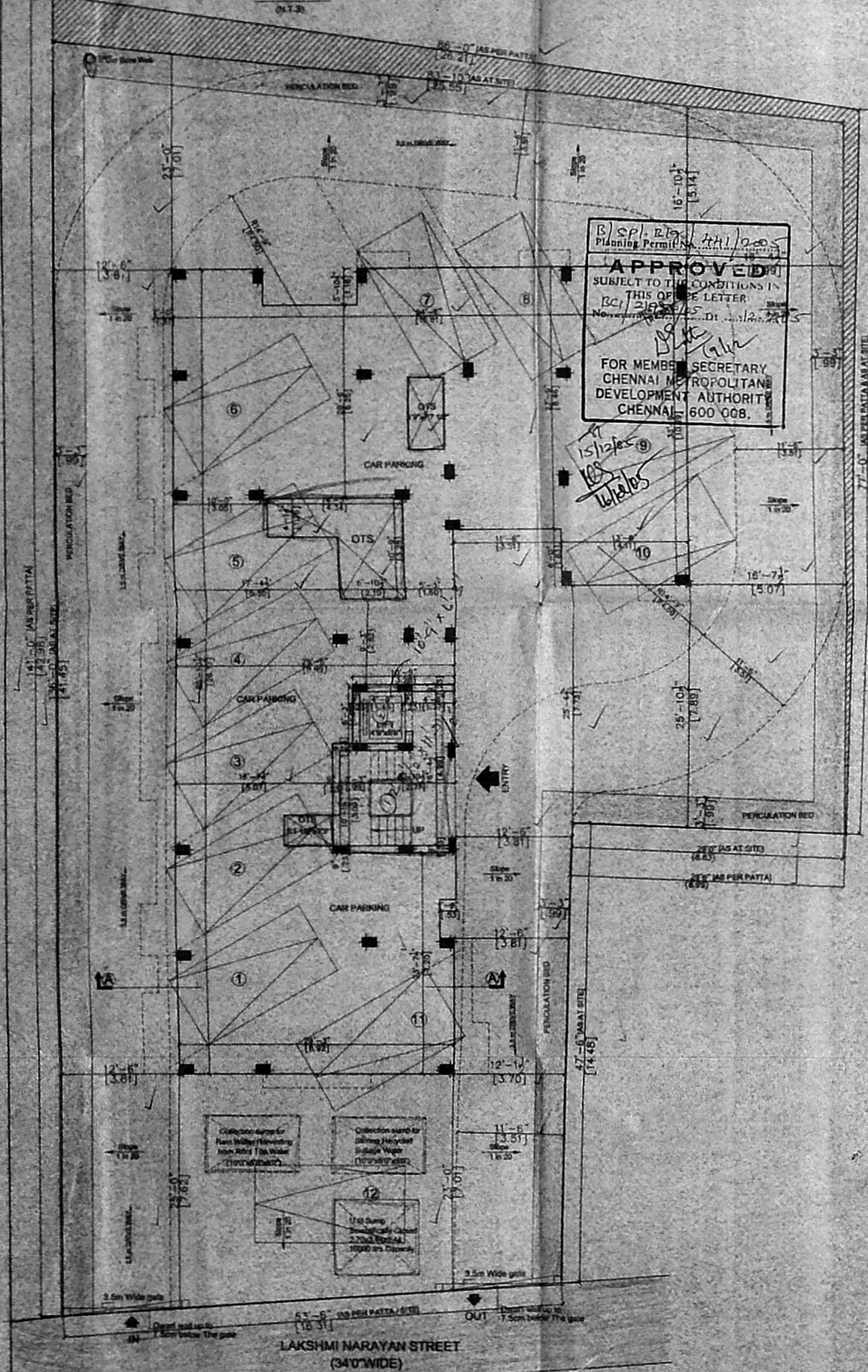

SITE CUM STILT FLOOR PLAN

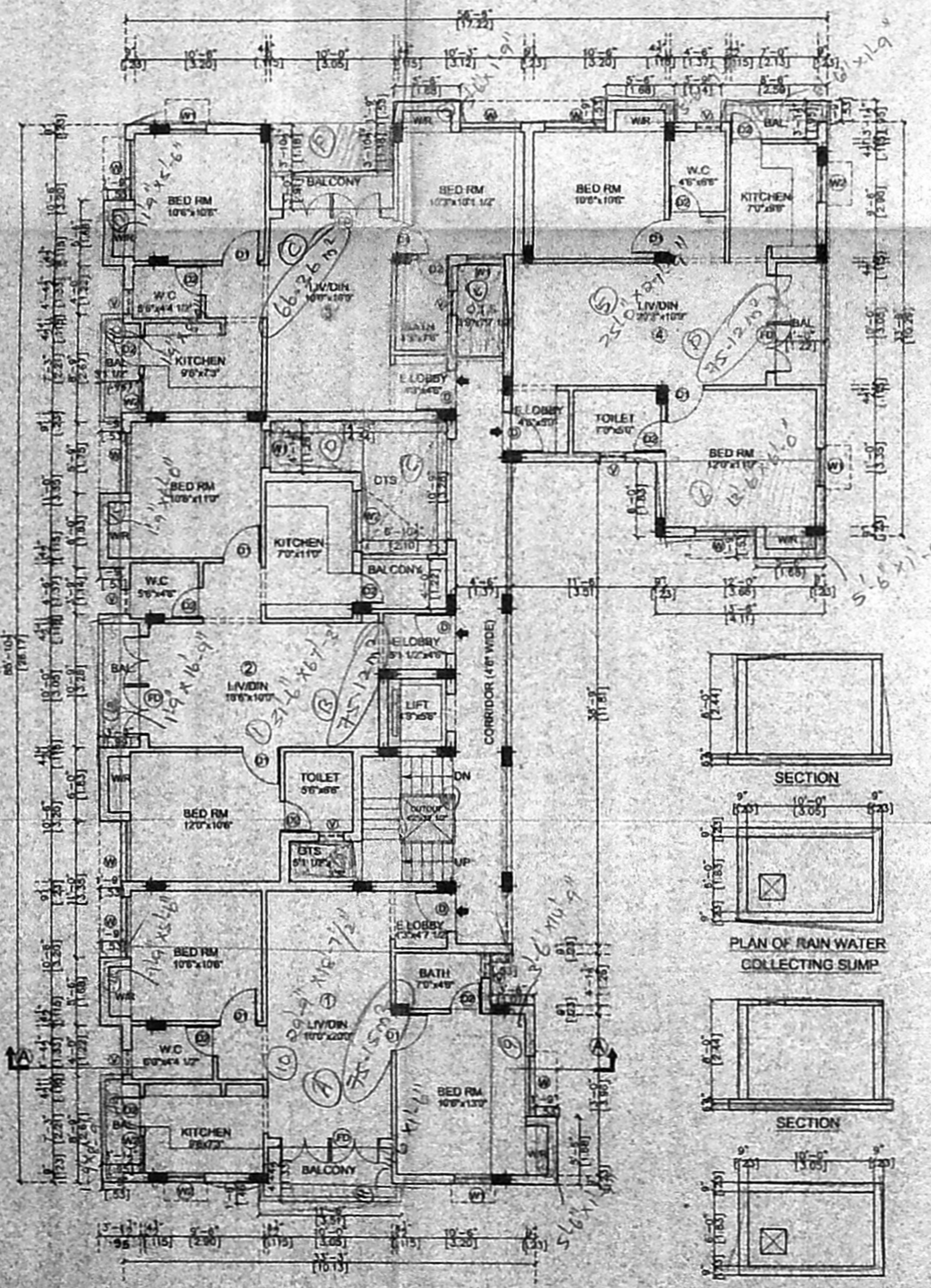

TYPICAL FLOOR PLAN  
FIRST, SECOND, THIRD & FOURTH FLOOR

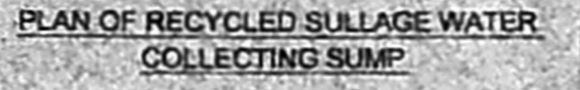

PLAN OF RAIN WATER COLLECTING SUMP

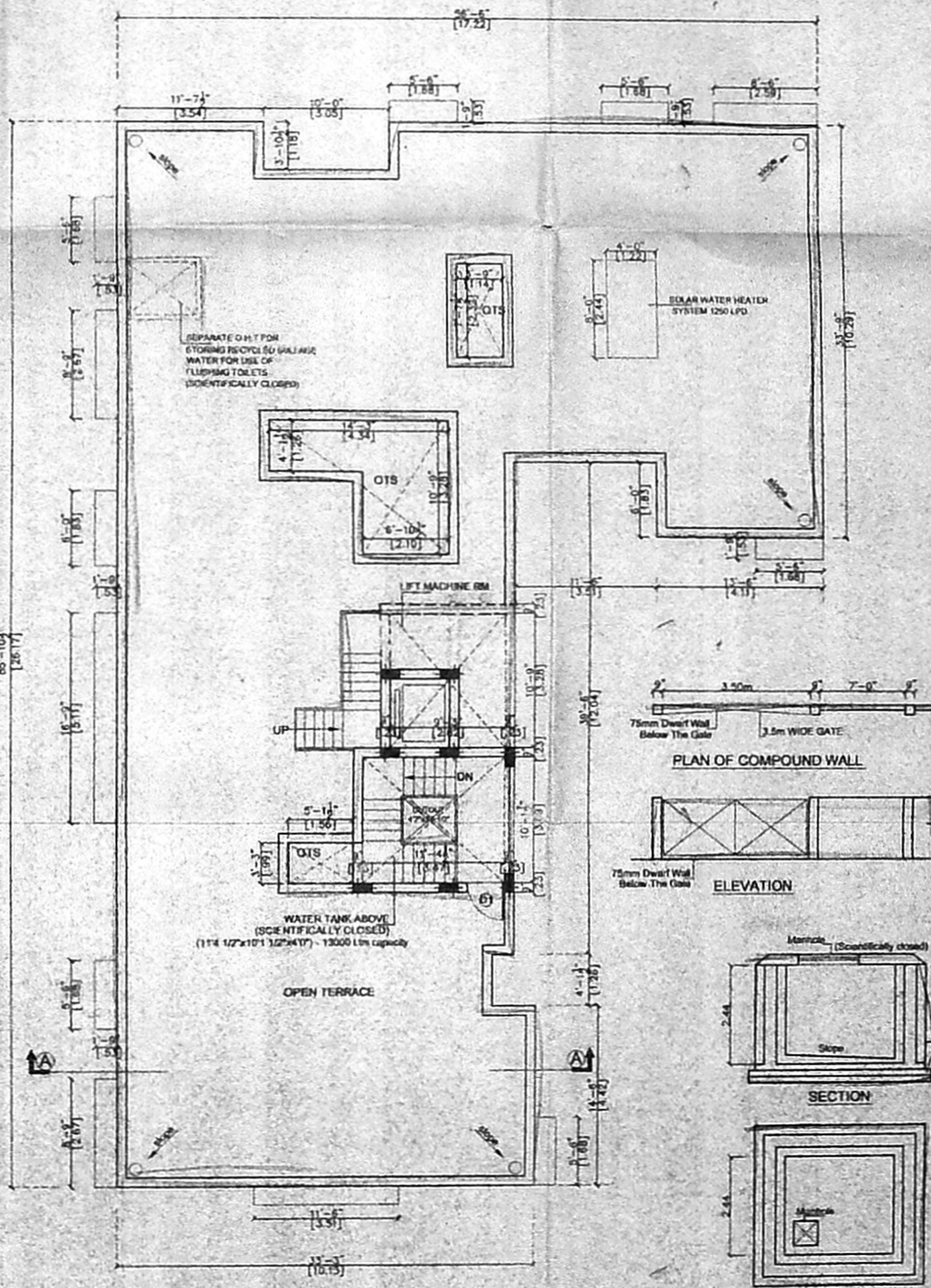

TERRACE FLOOR PLAN

Revised Plan  
Di. 24/11/05  
CMDA (B) No. 1  
C.No. RC/2195/05  
Asst.  
Scrutiny  
P. A.  
A.P.  
D.P.

SCHEDULE OF JOINERY			
S.No	WIDTH	HEIGHT	DESCRIPTION
D	3'-0"	7'-0"	T.W PANEL DOOR
D1	5'-0"	7'-0"	C.W PANEL DOOR
D2	2'-0"	7'-0"	C.W FLUSH DOOR
D3	7'-0"	7'-0"	FRENCH DOOR
W	4'-10 1/2"	4'-0"	G.W GLAZED WINDOW
W1	3'-0"	4'-0"	C.W GLAZED WINDOW
W2	3'-0"	7'-0"	C.W GLAZED WINDOW
W3	3'-0"	7'-0"	C.W GLAZED WINDOW
V	2'-0"	2'-0"	C.W GLAZED VENTILATOR

- SPECIFICATION**
- P.C.C IN M-20 GRADE
  - M-25 GRADE CONCRETE TO BE USED FOR R.C.C WORKS
  - 230MM BRICK WORK IN C.M 1:5
  - 115MM BRICK WORK IN C.M 1:5
  - PLASTERING THE CEILING IN C.M 1:3
  - PLASTERING THE WALL IN C.M 1:4
  - WEATHERING COURSE IN BRICK JELLY LIME CONCRETE WITH A COURSE OF FLAT TILES.
  - THE D.H.T IS SCIENTIFICALLY CLOSED
  - THE U.G SUMP IS SCIENTIFICALLY CLOSED
  - ALL W.C'S IN GROUND FLOOR RAISED BY 0.90 M FROM G.L
  - PROVISION FOR SOLAR WATER HEATER SYSTEM 1200 LPD

**AREA STATEMENT**

	SQ. FT.	SQ. M.
PLOT AREA AS PER PATTA	9619.00	893.89
PLOT AREA AS PER SITE	9383.30	871.73
<b>PROPOSED CONSTRUCTION</b>		
STILT FLOOR AREA	216.86	20.15
FIRST FLOOR AREA	3454.88	320.97
SECOND FLOOR AREA	3454.88	320.97
THIRD FLOOR AREA	3454.88	320.97
FOURTH FLOOR AREA	3454.88	320.97
TOTAL BUILTUP AREA	14036.38	1304.03
F.S.I APPLIED FOR	1.406	
PLOT COVERAGE	36.82%	

**LEGEND**

PROPOSED CONSTRUCTION	
BOUNDARY LINE	
ROADS	

**OWNER**  
K. Srinivasan

**JOB TITLE**  
PLAN SHOWING THE PROPOSED RESIDENTIAL APARTMENTS AT OLD D.No.2,2/1, 3 & 7, NEW D. Nos.4/2,5,7&9 LAKSHMINARAYAN STREET, WEST MAMBALAM, T.S.No.31/1,31/2,32/2, BLOCK No.50 EGMORE - NUNGAMBAKKAM TALUK, PULIYUR VILLAGE, CHENNAI - 33, DIVISION - 117 & ZONE - 8

SCALE: 1:100 DATE: 14-10-05

**LICENSED SURVEYOR**  
V. SRINIVASAN, A.I.A.  
Registered Architect-CA/99/19755  
Licensed Surveyor-Corporation of Chennai  
R.A. No.344  
\*Firm Arcade\* P-47, 17th Street, Anna Nagar,  
Chennai - 600 040 Ph: 29769529